

APPROVED
 B2/2318/76 6.90
 CHENNAI-600 098

112 X/21.5

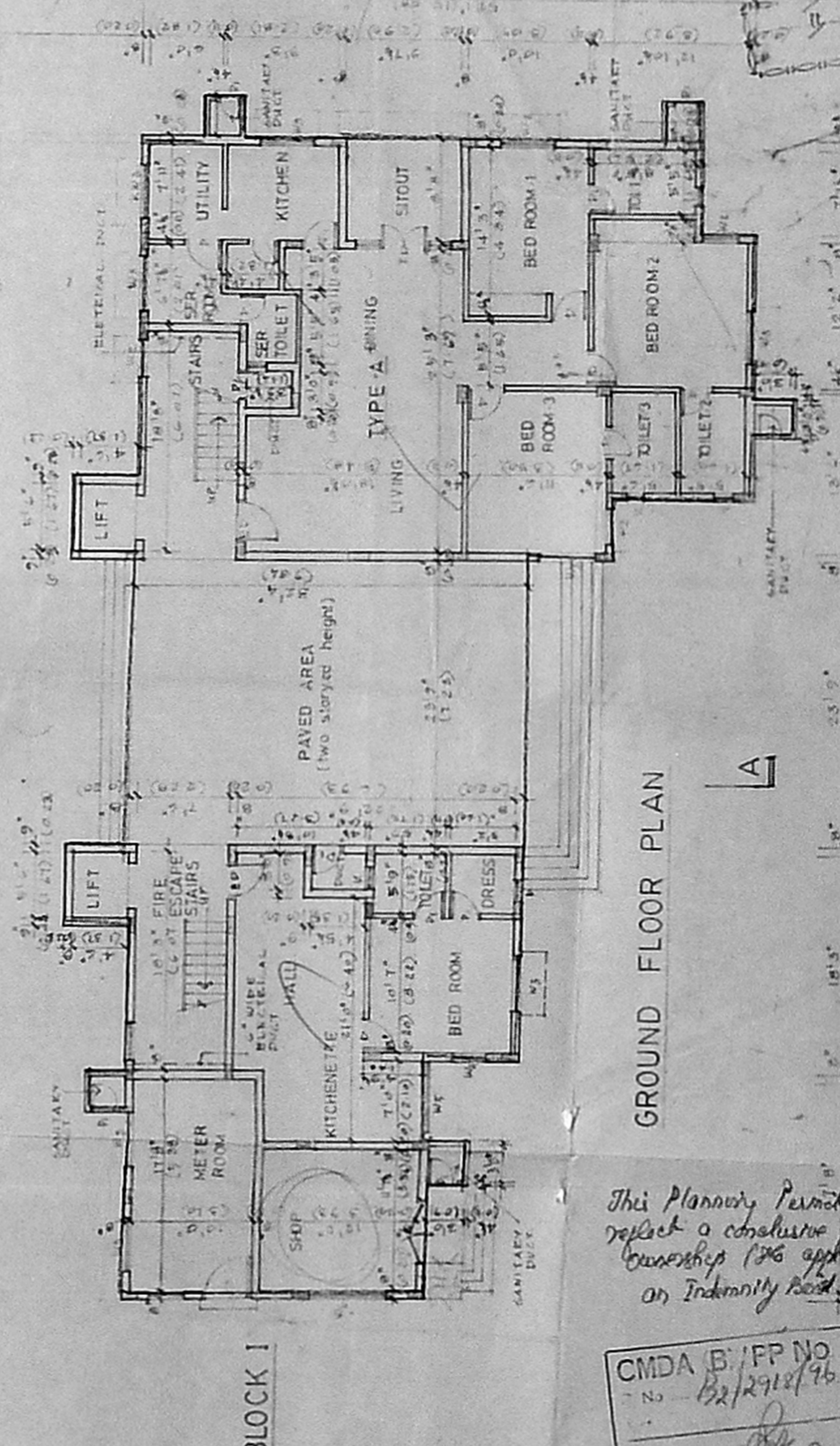
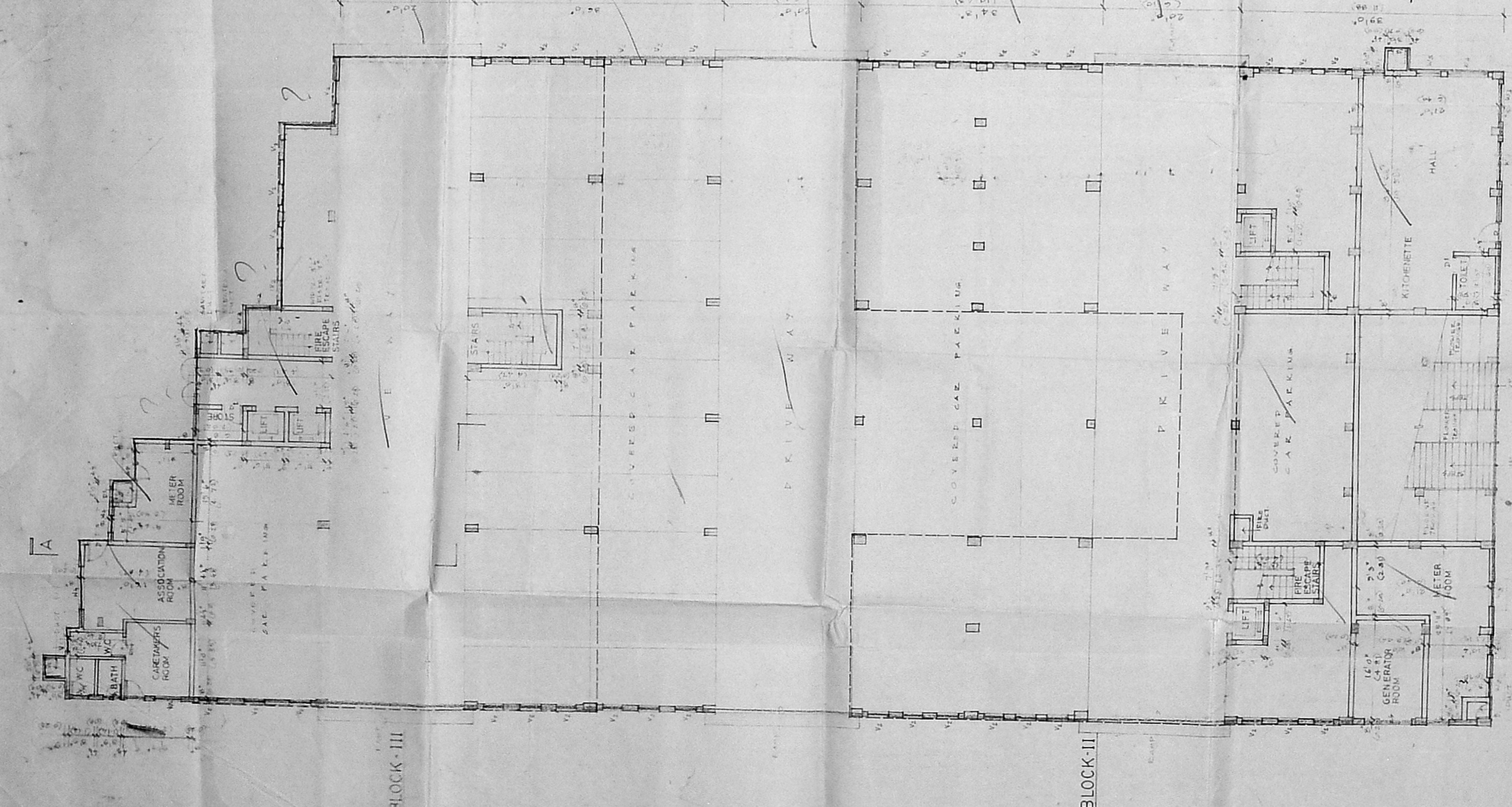
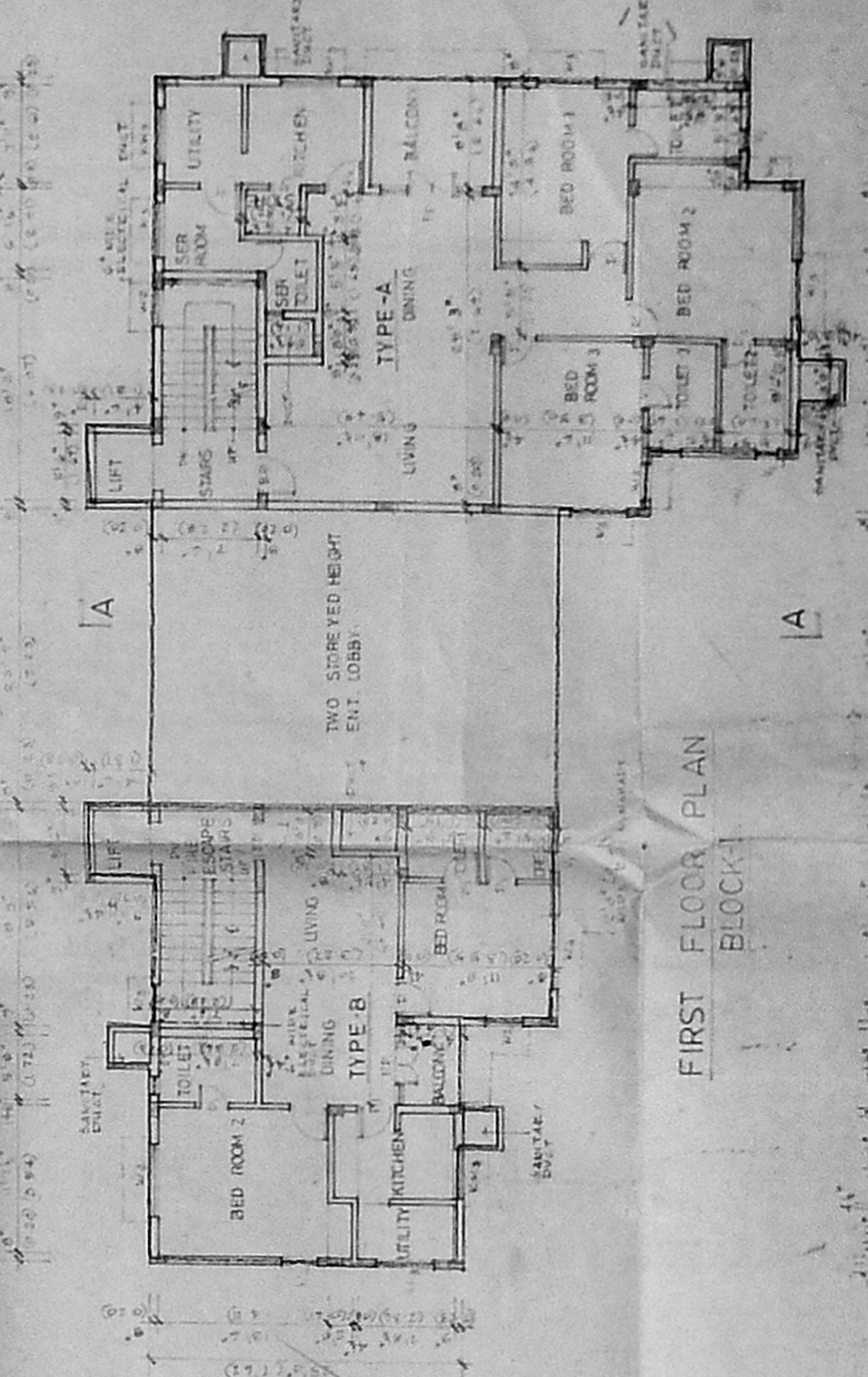
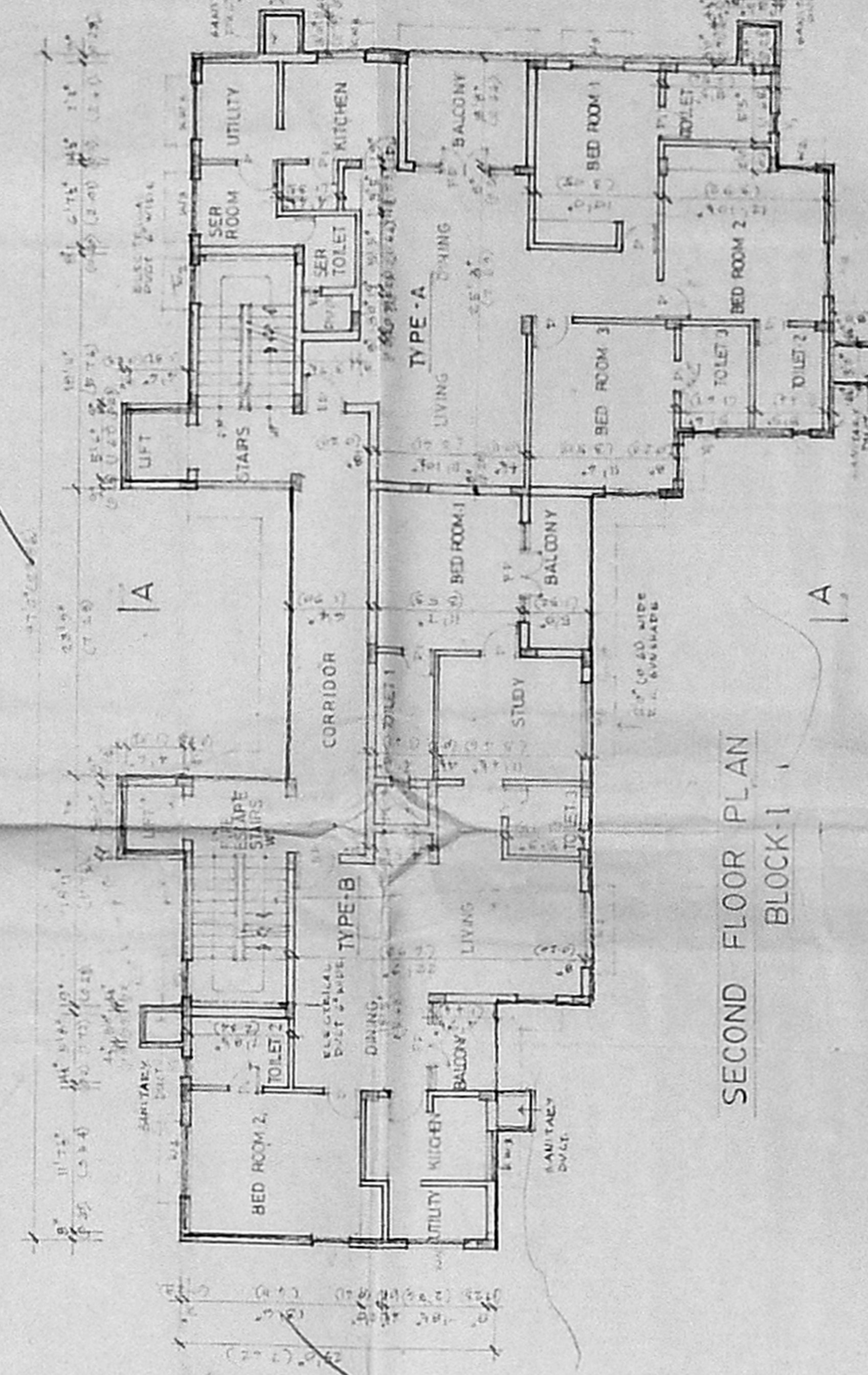
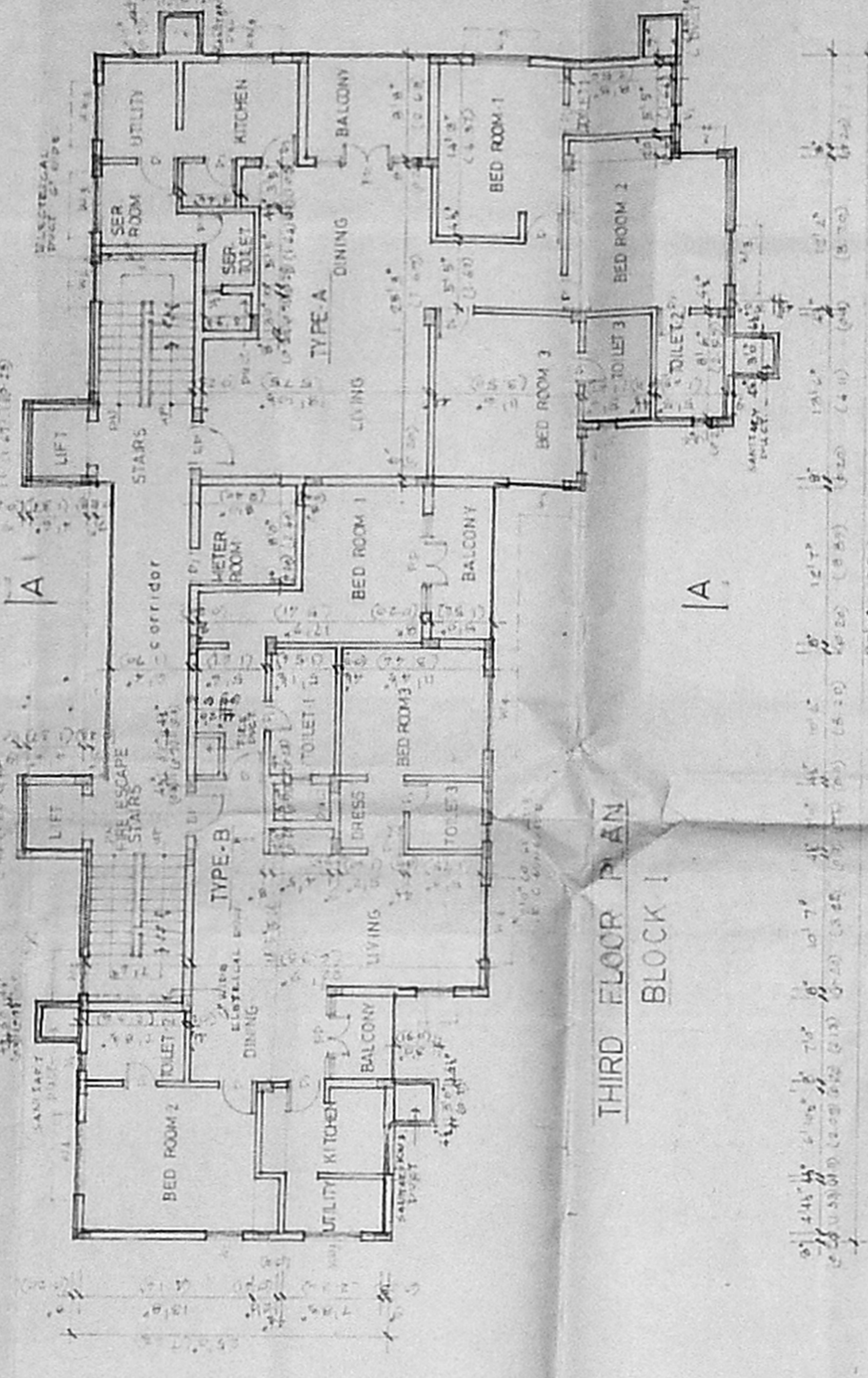
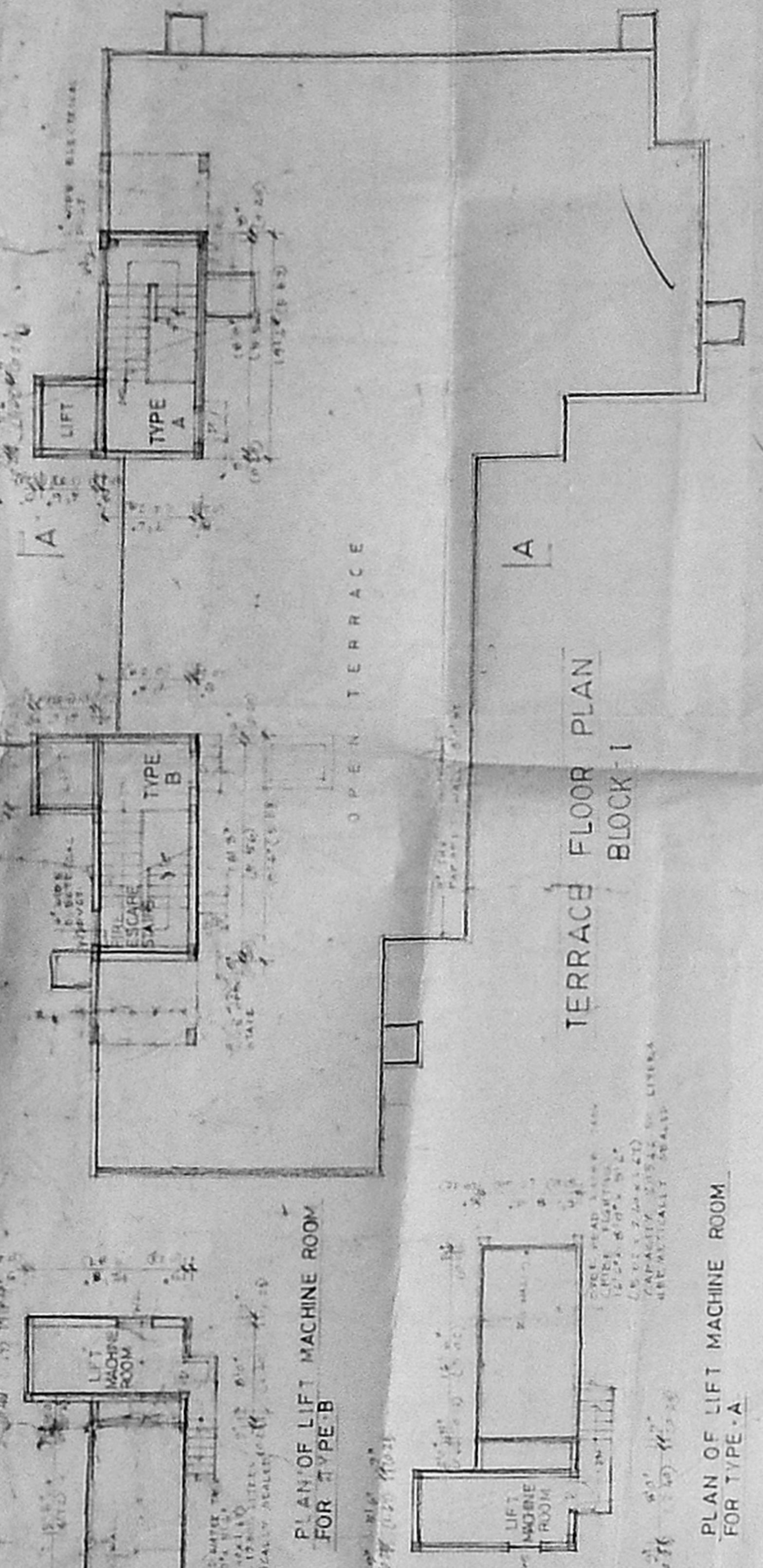

ITEM	DESCRIPTION	QTY	UNIT	REMARKS
1	PAVING	100	SQ. M.	
2	CONCRETE	100	CUM	
3	BRICKS	100	NO.	
4	ROOFING	100	SQ. M.	
5	WATER TANK	1	NO.	
6	ELECTRICAL	100	NO.	
7	PLUMBING	100	NO.	
8	PAINTING	100	SQ. M.	
9	GLASS	100	SQ. M.	
10	IRON	100	NO.	
11	STEEL	100	NO.	
12	WOOD	100	SQ. M.	
13	CEMENT	100	SACKS	
14	AGGREGATE	100	CUM	
15	WATER SUPPLY	100	NO.	
16	SEWERAGE	100	NO.	
17	LANDSCAPING	100	SQ. M.	
18	CONCRETE	100	CUM	
19	BRICKS	100	NO.	
20	ROOFING	100	SQ. M.	
21	WATER TANK	1	NO.	
22	ELECTRICAL	100	NO.	
23	PLUMBING	100	NO.	
24	PAINTING	100	SQ. M.	
25	GLASS	100	SQ. M.	
26	IRON	100	NO.	
27	STEEL	100	NO.	
28	WOOD	100	SQ. M.	
29	CEMENT	100	SACKS	
30	AGGREGATE	100	CUM	
31	WATER SUPPLY	100	NO.	
32	SEWERAGE	100	NO.	
33	LANDSCAPING	100	SQ. M.	
34	CONCRETE	100	CUM	
35	BRICKS	100	NO.	
36	ROOFING	100	SQ. M.	
37	WATER TANK	1	NO.	
38	ELECTRICAL	100	NO.	
39	PLUMBING	100	NO.	
40	PAINTING	100	SQ. M.	
41	GLASS	100	SQ. M.	
42	IRON	100	NO.	
43	STEEL	100	NO.	
44	WOOD	100	SQ. M.	
45	CEMENT	100	SACKS	
46	AGGREGATE	100	CUM	
47	WATER SUPPLY	100	NO.	
48	SEWERAGE	100	NO.	
49	LANDSCAPING	100	SQ. M.	
50	CONCRETE	100	CUM	
51	BRICKS	100	NO.	
52	ROOFING	100	SQ. M.	
53	WATER TANK	1	NO.	
54	ELECTRICAL	100	NO.	
55	PLUMBING	100	NO.	
56	PAINTING	100	SQ. M.	
57	GLASS	100	SQ. M.	
58	IRON	100	NO.	
59	STEEL	100	NO.	
60	WOOD	100	SQ. M.	
61	CEMENT	100	SACKS	
62	AGGREGATE	100	CUM	
63	WATER SUPPLY	100	NO.	
64	SEWERAGE	100	NO.	
65	LANDSCAPING	100	SQ. M.	
66	CONCRETE	100	CUM	
67	BRICKS	100	NO.	
68	ROOFING	100	SQ. M.	
69	WATER TANK	1	NO.	
70	ELECTRICAL	100	NO.	
71	PLUMBING	100	NO.	
72	PAINTING	100	SQ. M.	
73	GLASS	100	SQ. M.	
74	IRON	100	NO.	
75	STEEL	100	NO.	
76	WOOD	100	SQ. M.	
77	CEMENT	100	SACKS	
78	AGGREGATE	100	CUM	
79	WATER SUPPLY	100	NO.	
80	SEWERAGE	100	NO.	
81	LANDSCAPING	100	SQ. M.	
82	CONCRETE	100	CUM	
83	BRICKS	100	NO.	
84	ROOFING	100	SQ. M.	
85	WATER TANK	1	NO.	
86	ELECTRICAL	100	NO.	
87	PLUMBING	100	NO.	
88	PAINTING	100	SQ. M.	
89	GLASS	100	SQ. M.	
90	IRON	100	NO.	
91	STEEL	100	NO.	
92	WOOD	100	SQ. M.	
93	CEMENT	100	SACKS	
94	AGGREGATE	100	CUM	
95	WATER SUPPLY	100	NO.	
96	SEWERAGE	100	NO.	
97	LANDSCAPING	100	SQ. M.	
98	CONCRETE	100	CUM	
99	BRICKS	100	NO.	
100	ROOFING	100	SQ. M.	

This Planning Permit does not reflect a conclusive proof of ownership (1% app. fee on Indemnity bond of Rs. 347)

CMDA B/FP NO 1
 No. B2/2318/76
 AP

PROPOSED FLATS IN T.S. No. 7/2 & 7/3 BLOCK No. 16, DOOR No. 1 AT FIVE, FIVE, FIVE ROAD, VELLACHERY MADRAS. PROPERTY DEVELOPMENT LIMITED

SCALE 1" = 80'
 DATE 2.4.85
 JOB NO. 855
 ORG. NO. 01

COLOUR INDEX
 PROPOSAL

ARCHITECTS
 BHARATH AND ASSOCIATES
 THE POLYGON
 12 ANNA SALA
 MADRAS 600005
 LICENSED SURVEYOR

B/2471/221D/17
 Planning Permit No
APPROVED
 B2/2471/221D/17 6.97

86.2.1.01.7
 4

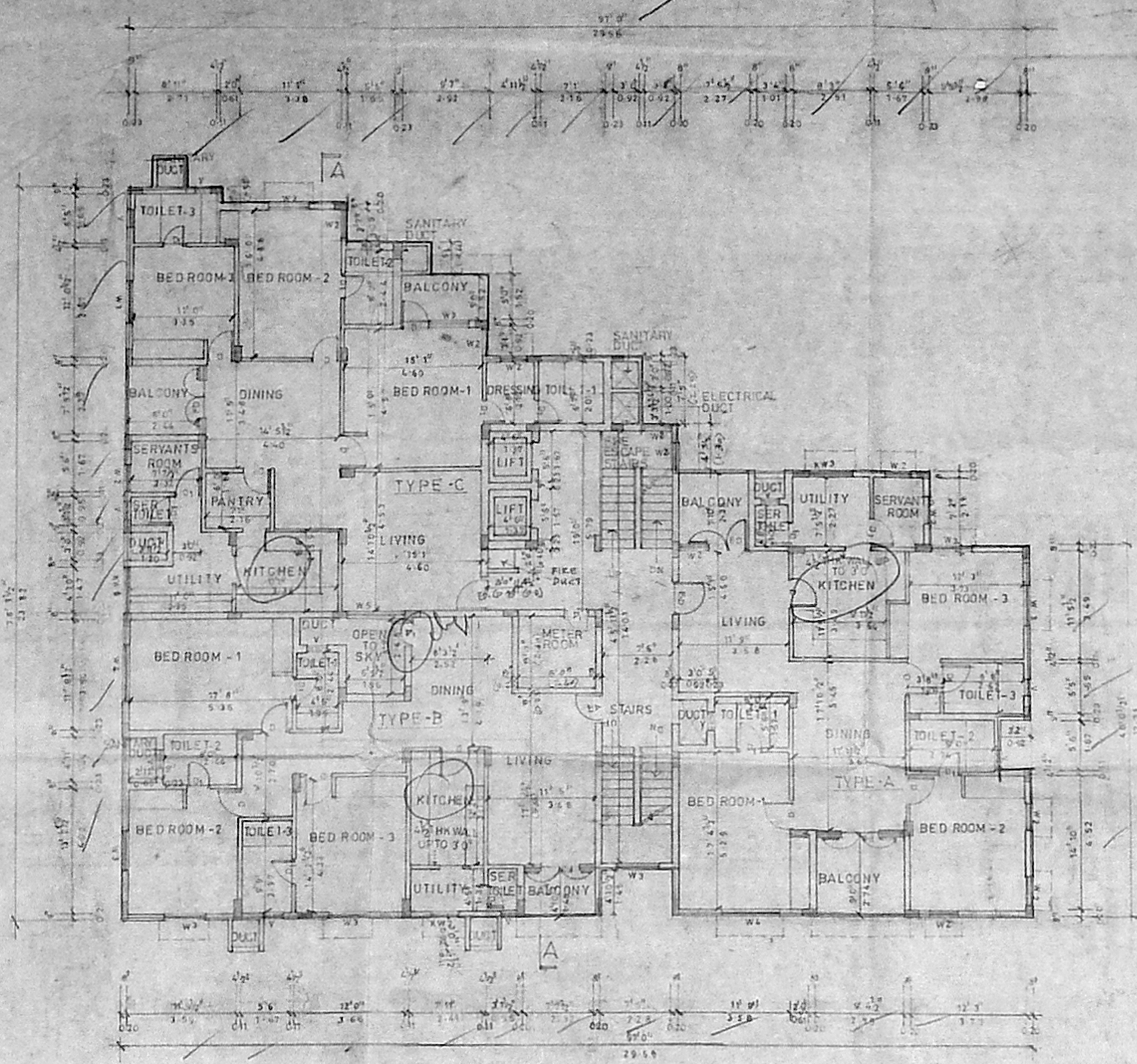

TYPICAL FLOOR PLAN
 (FIRST TO THIRD FLOORS)
 BLOCK III

SCHEDULE OF JOINERY

TYPE	DESCRIPTION	SIZE
ED	T.W. ENTRANCE DOOR	7'0" x 4'0"
FD	T.W. GLAZED DOOR	6'0" x 4'0"
D	T.W. PANELLED DOOR	7'0" x 4'0"
D1	DO	7'0" x 4'0"
W1	T.W. GLAZED WINDOW	7'0" x 4'0"
W2	DO	1'0" x 4'0"
W3	DO	6'0" x 4'0"
W4	DO	6'0" x 4'0"
W5	DO	6'0" x 4'0"
W6	DO	1'0" x 4'0"
W7	DO	7'0" x 4'0"
W8	DO	7'0" x 4'0"
V	T.W. VENTILATOR	3'0" x 3'0"

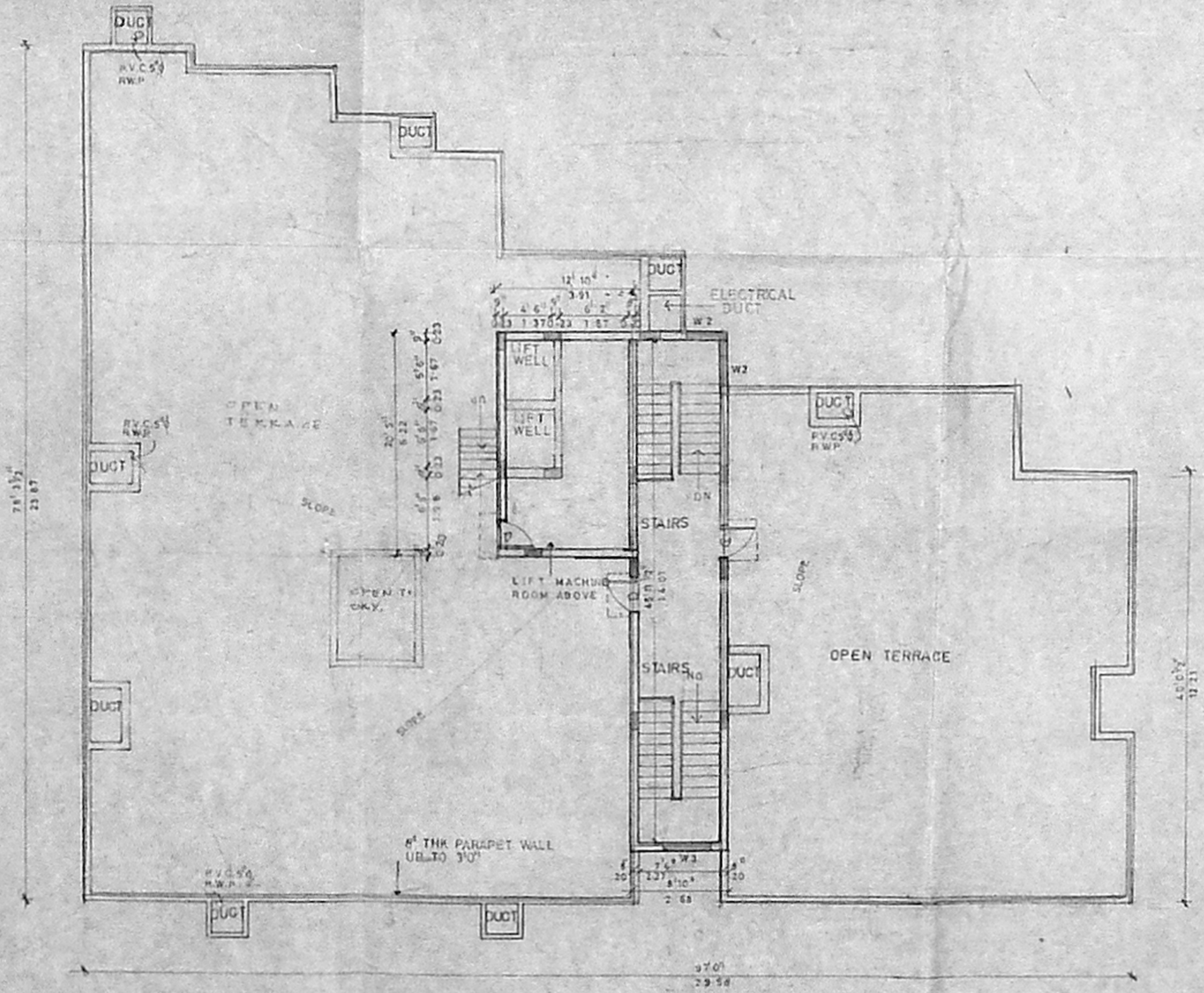

TERRACE FLOOR PLAN

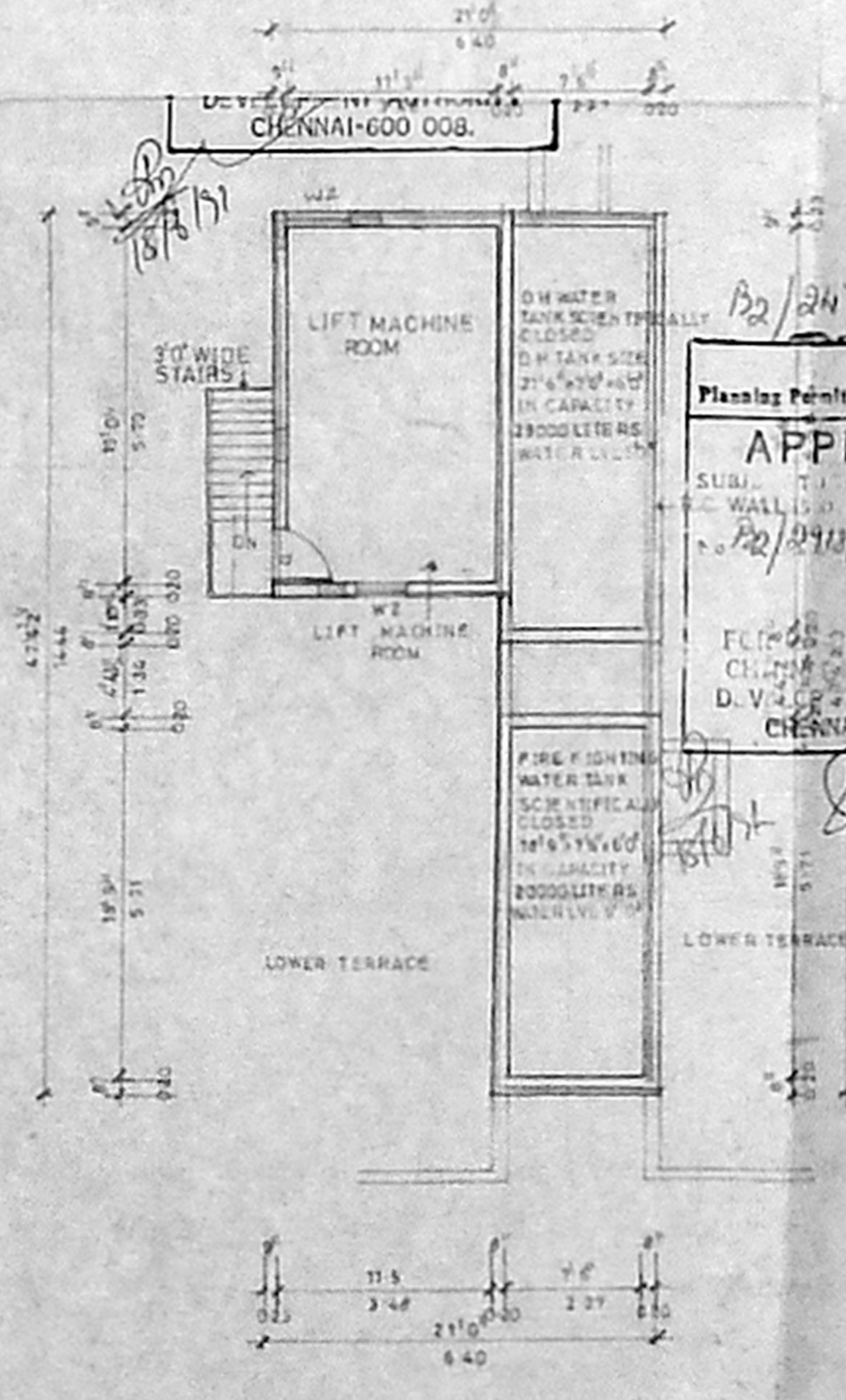

PLAN OF LIFT MACHINE ROOM

This Planning Permit does not require a conclusive proof of ownership. (The app. had given an I.R. to sub app.)
 B2/2471/221D/17

Planning Permit No
APPROVED
 B2/2471/221D/17 6.97

CMDA/EMP/NO. 1
 No. B2/2471/221D/17

7.17

COLOUR INDEX
 PROPOSAL



PROPOSED FLATS IN T.S. No. 7/2 & 7/3, BLOCK No 16, DOOR No 1 AT FIVE FURLONG ROAD, VELLACHERY, MADRAS FOR S I PROPERTY DEVELOPMENT LIMITED

S NAGESH
 CONSULTING ENGINEER
 CLASS I LICENSED SURVEYOR NO. 485
 2nd FLOOR DHUN BUILDING
 Anna Salai Madras 600002

SCALE 1/4" = 1'-0"
 DATE 16-4-95
 DRG No. 04
 JOB No. 845

OWNER SIGNATURE

LICENSED SURVEYOR
 V BALAJI BARCH FRA
 RA NO CA1751106

ARCHITECTS
 BHARATH AND ASSOCIATES
 THE POLYGON
 342 ANNA SALAI
 MADRAS 600008

